

LAKE SURVEY MAP

SACKETT
LAKE

TAYLOR
COUNTY

SEC. 36 T. 32 N. R. 1 W.

26 25
35 36

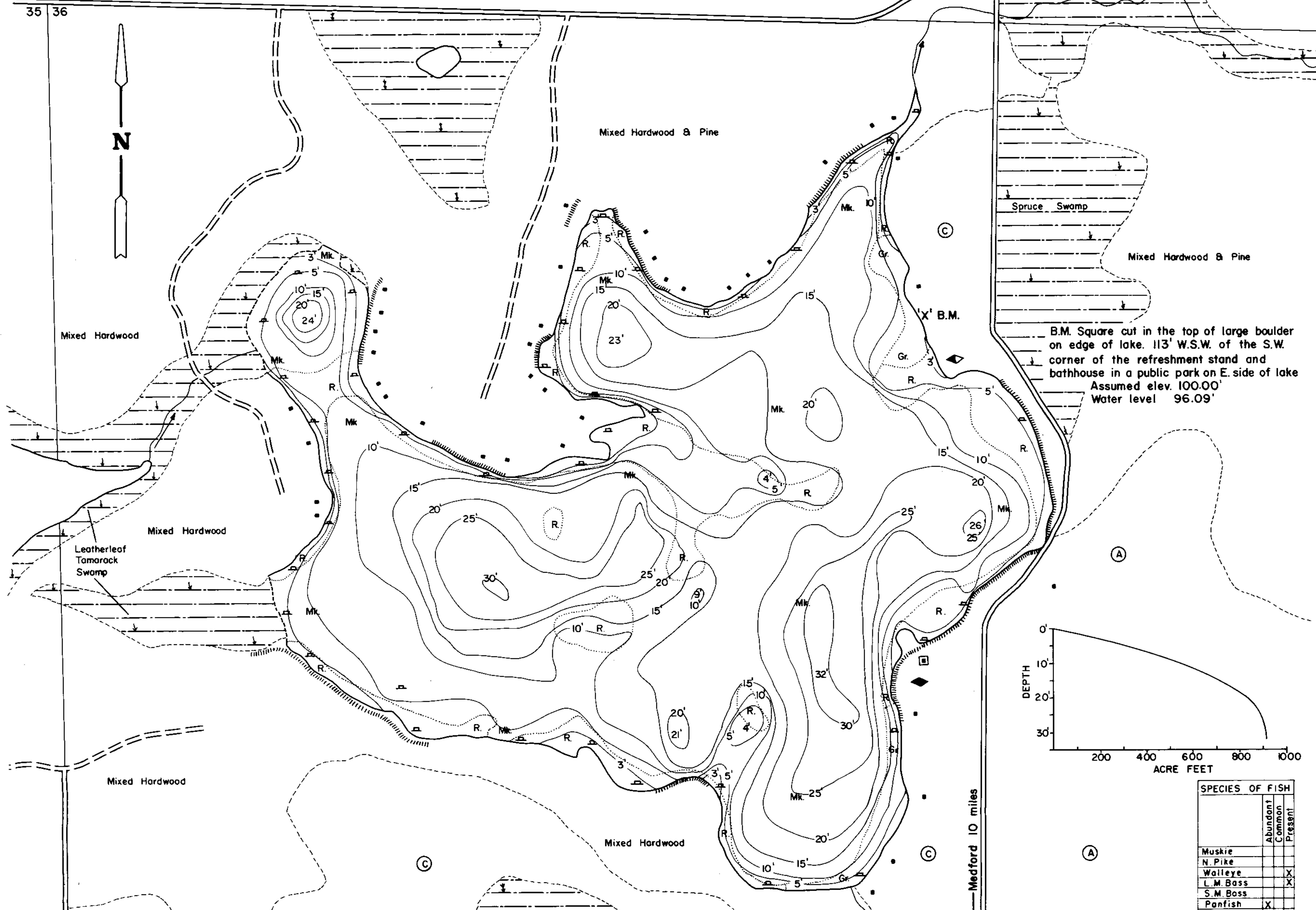

B.M. Square cut in the top of large boulder on edge of lake. 113' W.S.W. of the S.W. corner of the refreshment stand and bathhouse in a public park on E. side of lake
Assumed elev. 100.00'
Water level 96.09'

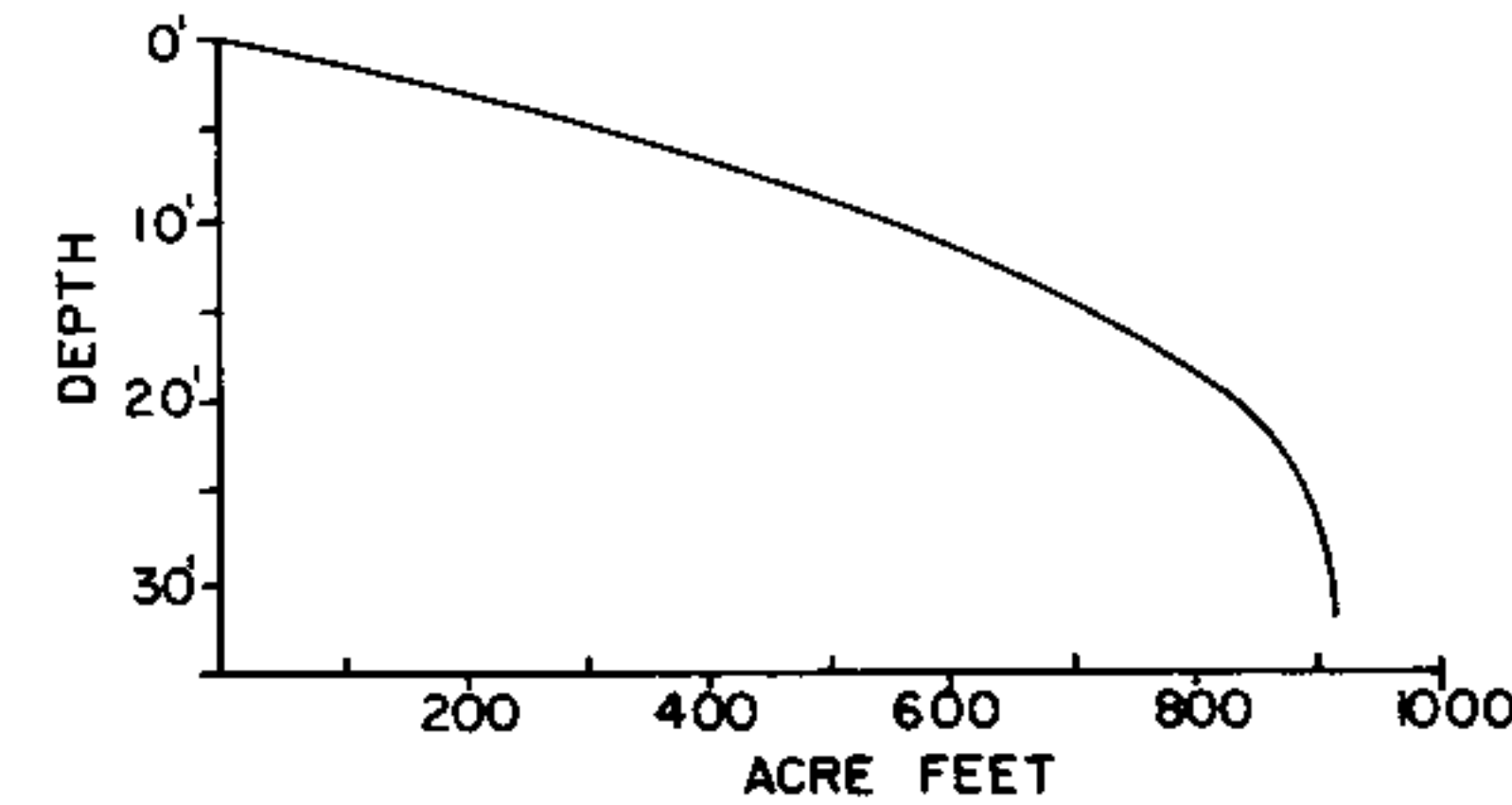

SPECIES OF FISH	Abundant		Common		Present	
	✓	×	✓	×	✓	×
Muskie						
N. Pike						
Walleye					✓	×
L.M. Bass					✓	×
S.M. Bass						
Panfish	✓					
Trout						

EQUIPMENT RECORDING SONAR MAPPED AUG. 1967
MO. YR.

- TOPOGRAPHIC SYMBOLS
- (B) Brush
 - (PW) Partially wooded
 - (W) Wooded
 - (C) Cleared
 - (P) Pastured
 - (A) Agricultural
 - B.M. Bench Mark
 - (D) Dwelling
 - (R) Resort
 - Steep slope
 - Indefinite shoreline
 - Marsh
 - Spring
 - Intermittent stream
 - Permanent inlet
 - Permanent outlet
 - Dam

- LAKE BOTTOM SYMBOLS
- P. Peat
 - Gr. Gravel
 - R. Rubble
 - Br. Bedrock
 - T. Submergent vegetation
 - Sd. Sand
 - St. Silt
 - Stumps & Snags
 - Mk. Muck
 - C. Clay
 - M. Marl
 - Emergent vegetation
 - Floating vegetation



Access Access with Parking Boat Livery
Field work by C. Burch, G. White, L. Schier. Drawn by C. Holt

AREA 63.3 ACRES
UNDER 3FT. 5.0 %
OVER 20FT. 34.1 %
VOLUME 918.6 ACRE FT.
TOTAL ALK. 10 P.P.M.
SHORELINE 1.9 MILES
MAX. DEPTH 32 FEET

Source: Wisconsin Department of Natural Resources 608-266-2621
Sackett Lake – Taylor County, Wisconsin DNR Lake Map
Date – Aug 1967 - Historical Lake Map - Not for Navigation
A Public Document - Please Identify the Source when using it.